

Should there be any issue with regards to clearances to HV lines please liaise with WPD or Glyn Boxer before work starts.

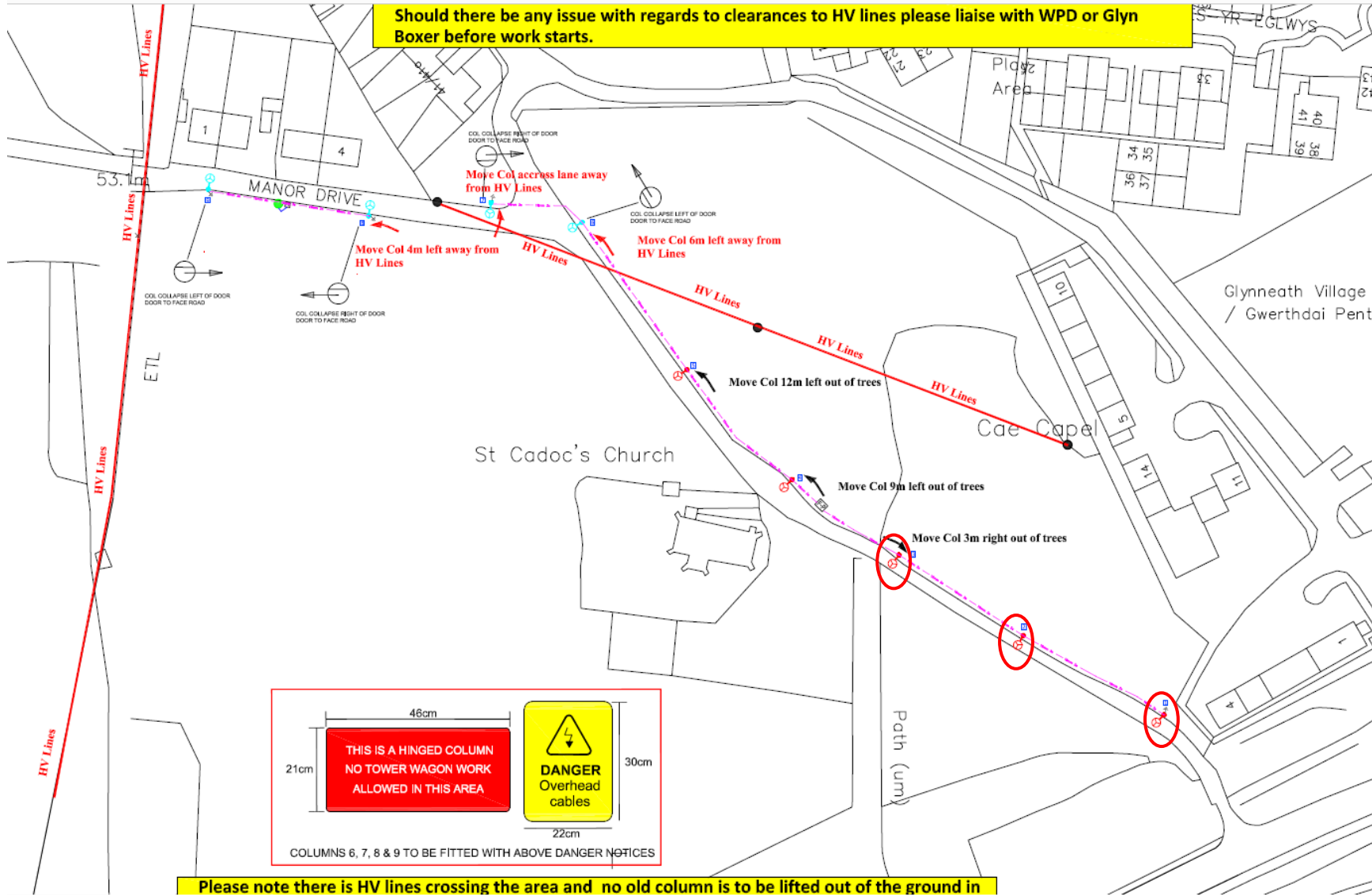

- ↑ INDICATES DIRECTION OF NEW COLUMN TO BE MOVED AWAY FROM TREES
- ⚡ EXISTING STEEL COLUMN TO BE CUT DOWN REMOVED TO TIP AND REPLACED WITH A NEW 5M ALC COLLAPSIBLE COLUMN WITH LED LANTERN AND TELESMA CELL. COLUMN TO BE INSTALLED IN THE LOWERED POSITIONED ONLY RAISED WHEN IN THE FULLY PLANTED DEPTH
- ↑ INDICATES DIRECTION OF NEW COLUMN TO BE MOVED AWAY FROM OVERHEAD LINES
- [F-P] EXISTING CONCRETE PILLAR TO BE REMOVED TO TIP OF SITE AND REPLACED WITH A NEW DIST B4 PILLAR. WPD SERVICE TO BE TRANSFERRED TO THE NEW PILLAR
- [F-P] NEW MINI PILLAR TO BE INSTALLED AT THE BASE OF THE WPD OVERHEAD NETWORK POLE AND POWERED VIA A NEW DNO 230V SERVICE DROP
- ✓ TRENCH COMPLETE WITH 50MM DUCT AND 16MM 3CORE XLPE/PVC/SWA/PVC COPPER CABLE
- INDICATED LOW VOLTAGE DNO POLE
- ⊕ EARTH ELECTRODE
- ⚠ WARNING PLATES TO BE ATTACHED TO ALL COLLAPSIBLE COLUMNS
- ⚡ INDICATES DNO HV POLE AND LINES

46cm

21cm

30cm

22cm

THIS IS A HINGED COLUMN
NO TOWER WAGON WORK
ALLOWED IN THIS AREA

DANGER
Overhead
cables

COLUMNS 6, 7, 8 & 9 TO BE FITTED WITH ABOVE DANGER NOTICES

Please note there is HV lines crossing the area and no old column is to be lifted out of the ground in

Rev	Details	Dr	Ch	Ap	Date
<p>S:\dwg-main\2005\vrtdc_rest_cmk_A4.jpg</p> <p>ENGINEERING AND TRANSPORT</p> <p>NEOLA PEARCE BSc (Hons) Dip TP (MTR)</p> <p>DIRECTOR OF ENVIRONMENT AND REGENERATION</p> <p>THE QUAYS, BRUNEL WAY</p> <p>BAGLAN ENERGY PARK</p> <p>NEATH SA11 2DG</p>					
<p>JOB TITLE: SALIX PROJECT</p> <p>MANOR DRIVE GLYNNEATH</p> <p>REPLACEMENT OF TIME EXPIRED</p>					